Never-been-done, micro-LED lights illuminate a miniature Truist Park

11 rubies representing where the Braves' 11 World Series home runs were hit

A quote from team's rallying phrase

150 diamonds honor the 150 years of franchise history

44 emerald-cut diamonds to celebrate Braves legend Hank Aaron

18.71-karat white gold pays homage to the year the Braves were founded in 1871

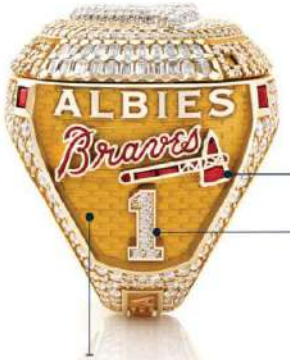

4 custom-cut rubies in the tomahawk

Player jersey number set with diamonds

The bricks of Truist Park's notoriously difficult right field wall, recreated

Player's unique signature

4 princess-cut rubies symbolic of the Braves' 4 World Series titles

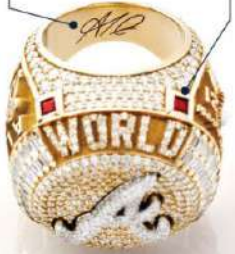

Series results and logos from the postseason

Signifying the trade deadline where key players were added

Season-long slogan

14-KARAT YELLOW GOLD	**755** DIAMONDS	**1** GENUINE PEARL
18.71-KARAT WHITE GOLD	**19** GENUINE RUBIES	**13.3** TOTAL CARAT WEIGHT

Jostens | World Series Champions

OFFICIAL WORLD SERIES RING PARTNER OF THE ATLANTA BRAVES

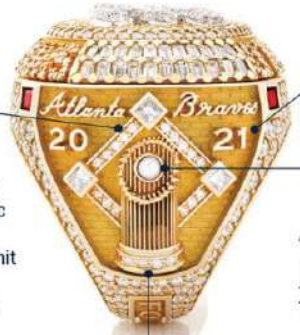

Championship year date

23 total diamonds on this side are symbolic of the 23 home runs hit during the postseason

A single pearl references Joc Pederson's famous pearl necklace, which became part of fans' attire

4 diamonds represent 4 straight NL East Championships